

Cold Springs Park (Cass County, south of Lewis off of County Rd. M56)

57744 Lewis Road, Lewis, IA 51544-5030

Park in parking lot just inside the main park entrance to the right (north), just east of the lake. Park to the east and north side of the loop. Avoid blocking the bathrooms and beach parking area.

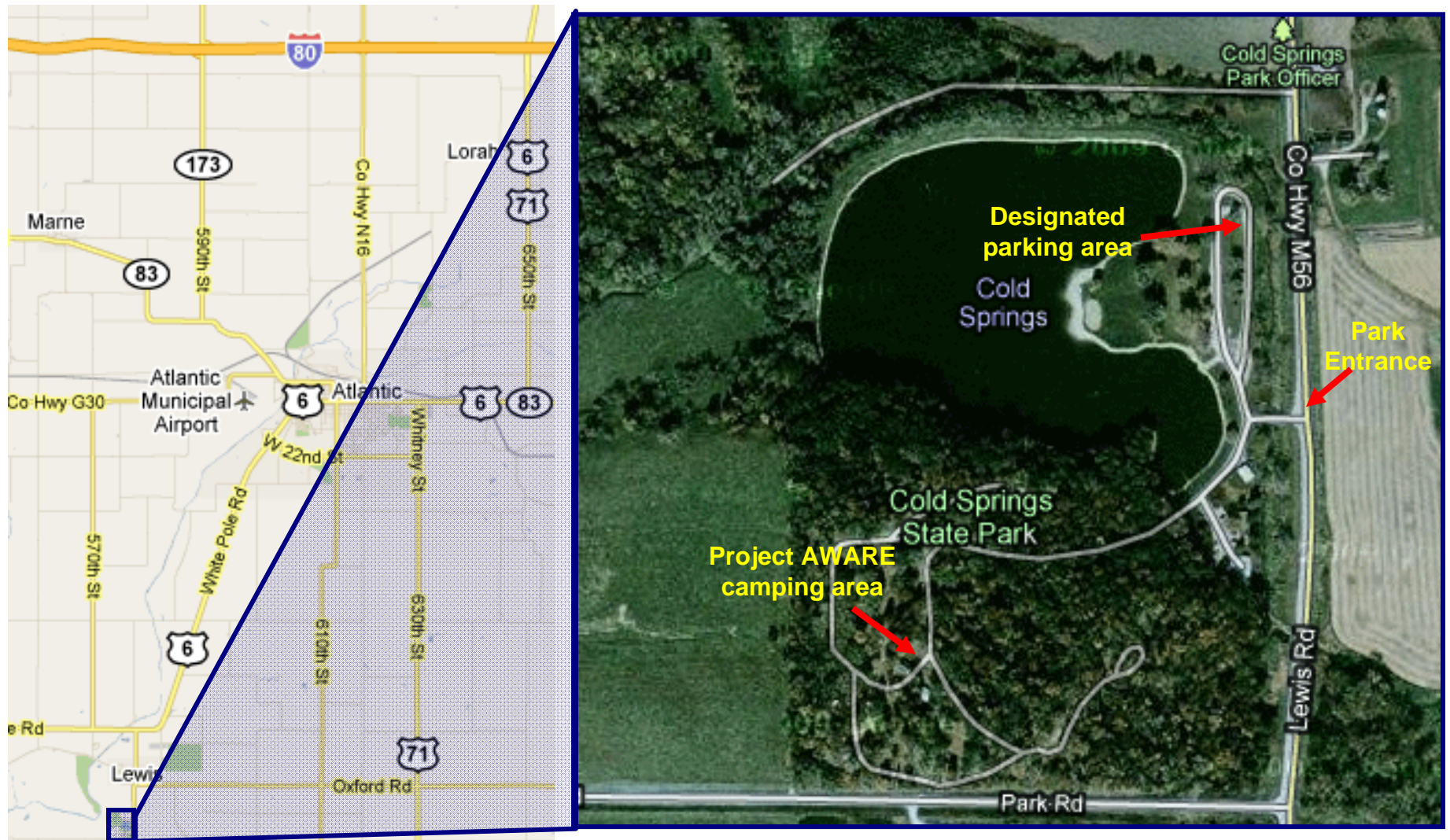

The Cass County Conservation Board is not responsible for lost, stolen, or vandalized items or damage from tree limbs, storms, natural and/or environmental damages, or other acts of God. If you choose to leave your vehicle here, you choose to do so at your own risk.